

Post Box No.001, Sulochana Gardens, 10/2/163, Tenkasi Road, Ayikudy - 627 852. Tenkasi District, Tamil Nadu, India. Phone: 04633 - 249170, 249180. Email: mail@amarseva.org Website: www.amarseva.org	Amar Seva Sangam (A registered Charitable Society for Rural Poor and Disabled) Child Progress Report Half yearly Mar – 2022	Name of Child: MAHALAKSHMI .G Name of Sponsor: Shajiraj Nadarajalingam Yearly Sponsorship
---	---	---

Date of Entry to ASSA	Date of HCI Sponsorship	Sex	Age	Date of Birth	Standard	Nature of Disability	Service Provided
16.08.2019	Sep 2019	F	8.5	05.03.2013	Special Education	Intellectual Disability	Special Education at Special Education Centre

Sponsorship Remarks: Sponsorship transferred from Muthu Bhavani A in Sep 2019

Comments: The **Special School** (Centre for Special Education where most of the children are sponsored by HCI donors), Teachers and therapists are providing activity based virtual /online classes and training to the students and to their parents, by guiding them over phone and Tablets which are provided by us, to carry out their regular activities, which is essential for the growth of the child. For carrying out their activities at their homes, all the required materials like Chart paper/Pencil/Pen/Sketch Pens/ Books/ Tablets/ Educational toys etc. are provided to them.

Discharge Remarks:

Family Details:

Name of the Child	G. Mahalakshmi	
Date of Birth	05.03.2013	
Date of Joining	16.08.2019	
Nature of Disability	Intellectual Disability	
Father's Name	Mr. Ganeshan	
Mother's Name	Mrs. Madhavi	
No of Children in the Family	2	Mahalakshmi+ 1 brother
Father's Profession	Coolie	
Economic Condition	Poor	
Address Residence	S/o. Ganeshan, 3-1-3, Chekkadi street, Seevanallur	

Medical Report

Height/ Weight	Current Report	Previous report	Initial report
	134cm/34kg	131cm/30kg	122cm/23kg
Exercises Given		Appliances Given	Physical Progress
Yoga Training		Nil	Physically Normal.

Class (*)	Primary			
Report Period	Sep 2021 to Mar 2022			
Severity of Intellectual Disability	<i>Moderate Intellectual disability</i>			
Assessment (**) % represents assessment based on normal development of 100%		Sep 2019 (Initial Assessment**)	Sep 2021 (%)	Mar 2022 (%)
	1.Motor Activities	43	43	44
	2.Activities of Daily Living	38.5	40.5	41.5
	3.Communication	23.5	23.5	24.5
	4.Reading/ Writing	17	19.5	20.5
	5.Number/ Time	15.5	17	17
	6.Domestic / Social Skills	23	23	23
	7.Pre Vocational / Money Concept	15	15	15
Extra-Curricular / Participation	Nature of Program	No. of program participation	Prizes / Recognitions won	
	Cultural	-	-	
	Sports	-	-	
	Drawing	-	-	
Progress Report	Since joining, She has improved 1.42% on average out of seven areas in period of 36 months based on BASIC-MR Scale provided by NIMH.			
Comments	At present we are teaching <ul style="list-style-type: none"> • Brush teeth. • Follow question form, 'whose?' • Tell use of five familiar objects. • Match five colours. 			

Specific Comments:

Due to Covid pandemic situation, all assessments are done online.

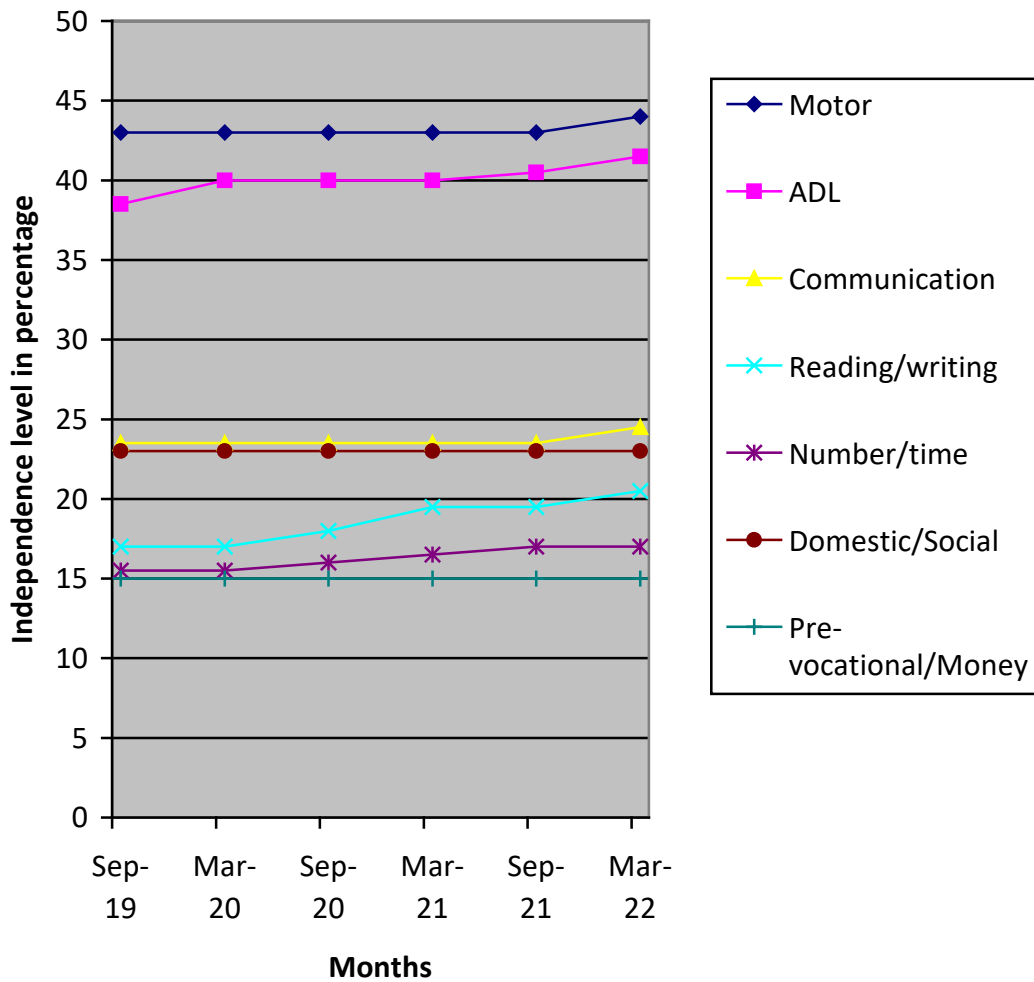

- (*) Pre-Primary (3-6 yrs of age)
- Primary (6-10 yrs of age)
- Secondary (11-14 yrs of age)
- Pre-vocational (15-18 yrs of age)
- Autism (Children affected with Autism Spectrum Disorders)

(**) % represents assessment based on normal development of 100%